

SW 1/4, SW 1/4 SEC. 12-78-4
SCALE: 1"=100'

33

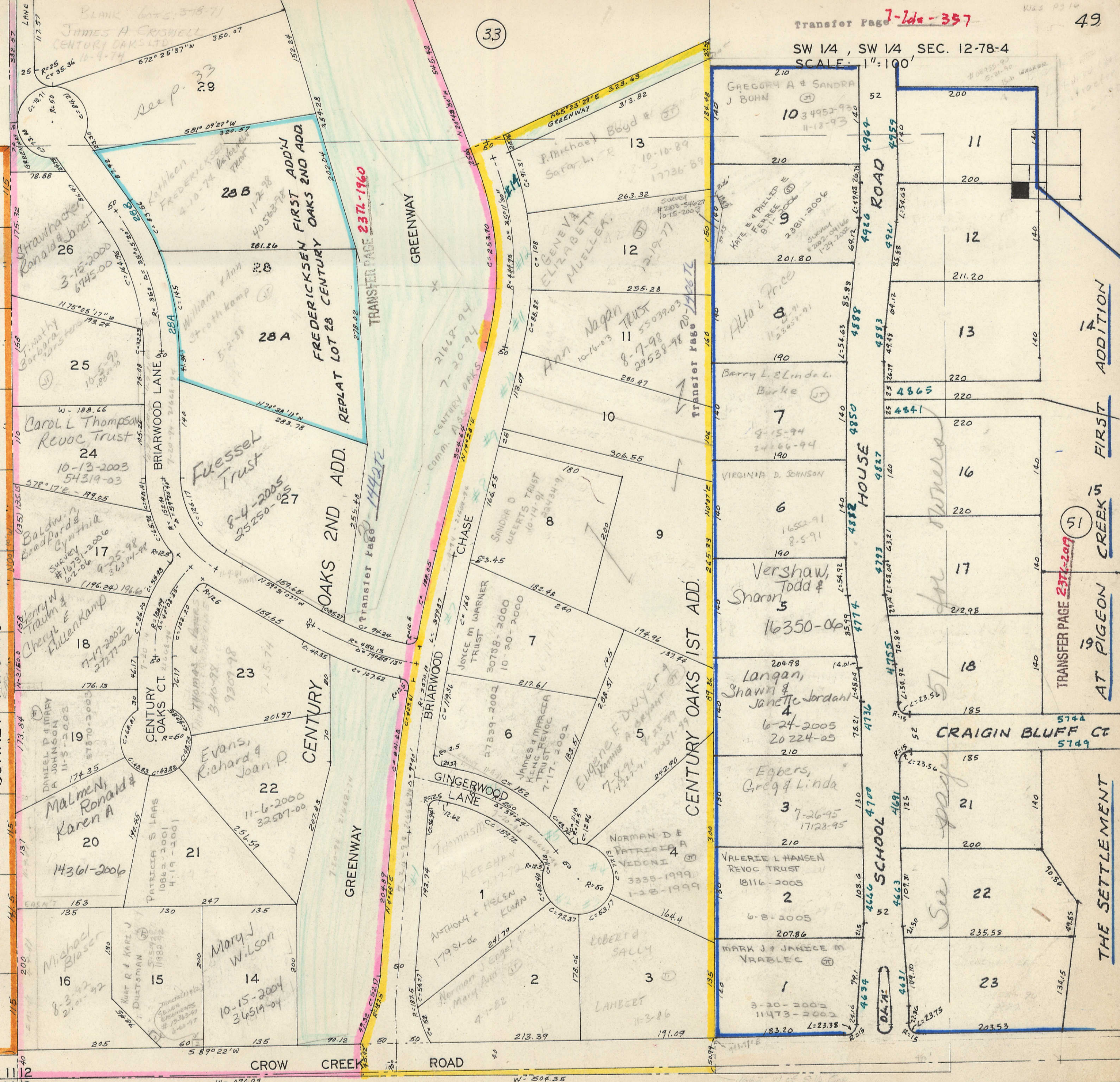

MOENCKS ROAD

E-13

1

14 ADDITION
15 FIRST CREEK
19 AT PIGEON CREEK

5744
5749
CRAIGIN BLUFF CT

SCHOOL

HOUSE

CENTURY OAKS 1ST ADD.

FREDERICKSEN FIRST ADD
OAKS 2ND ADD.

SURREY HEIGHTS 3RD ADD.

HEATHERSTONE DRIVE

CROW CREEK ROAD

See P. 33
See P. 39

Strawhacker
Ronald & Janet
3-15-2000
6745-00

Carol L Thompson
Revoc Trust
10-13-2003
54319-03

Baldwin
Bradford & Cynthia
16-13-2006
3624-98

Henry W
Traum & Cheryl
Fullenkamp
7-17-2002
27277-02

DANIEL P & MARY A
JOHNSON
11-3-2003
37870-2003

Malmen
Ronald & Karen A
14361-2006

Michael
Blaser
8-3-92
2101-92

Mary J
Wilson
10-15-2004
36519-04

Fuessel
Trust
8-4-2005
25250-27

Evans,
Richard & Joan P.
11-6-2000
32507-00

CHASE
SANDRA D
WERTS TRUST
10-14-91
34434-91

JOYCE M
WARNER TRUST
30758-2000
10-20-2000

JAMES & MARCELA
KING TRUST
7-17-2002
183-51

ANTHONY & HELEN
KWAN
17981-06
241-79

NORMAN J
EGEL & MARY ANN
4-1-82

P. Michael Boyd
Sara L
10-10-89
17736-89

GENEVA
ELIZABETH
MUELLER
12-19-77

Ann Nagan
10-16-03
8-7-98
29538-98

Barry L. & Linda L.
Burke
19-15-94
24166-94

VIRGINIA D. JOHNSON
1652-91
8-5-91

Vershaw,
Todd & Sharon
16350-04

Langan,
Shawn & Janette Jordan
6-24-2005
20224-05

Egbers,
Greg & Linda
7-26-95
17128-95

VALERIE L HANSEN
REVOC TRUST
18116-2005
6-8-2005

MARK J & JANECE M
VRABLEC
3-20-2002
11473-2002

LOBERTA
SALLY
LANBERT
11-3-86

GREGORY A & SANDRA
J BOHN
10-3-95
11-18-93

KATE E & PHILIP E
FERRELL
10-15-2003
23811-2006

Alto L Price
12-28-91

Barry L. & Linda L.
Burke
19-15-94
24166-94

VIRGINIA D. JOHNSON
1652-91
8-5-91

Vershaw,
Todd & Sharon
16350-04

Langan,
Shawn & Janette Jordan
6-24-2005
20224-05

Egbers,
Greg & Linda
7-26-95
17128-95

VALERIE L HANSEN
REVOC TRUST
18116-2005
6-8-2005

MARK J & JANECE M
VRABLEC
3-20-2002
11473-2002

LOBERTA
SALLY
LANBERT
11-3-86

GREGORY A & SANDRA
J BOHN
10-3-95
11-18-93

210
52
200
200

210
201.80

190
280.47

220
4865

220
4841

220
4827

212.98

185

185

200

235.58

203.53

4964

4959

4888

4850

4882

4774

4736

4709

4666

4634

4631

4926

4921

4888

4850

4882

4774

4736

4709

4666

4634

4631

4926

4921

4888

4850

4882

4774

4736

4709

4666

4634

4631

4926

4921

4888

4850

4882

4774

4736

4709

4666

4634

4631